ADAC
BMW M2 CUP

TEAMS UND FAHRER 2026

ADAC BMW M2 CUP VIP #1

Michael Bräutigam

HOFOR RACING BY BONK MOTORSPORT #2

Michael Schrey

HOFOR RACING BY BONK MOTORSPORT #3

Niklas Hirsch

MK MOTORSPORT #8

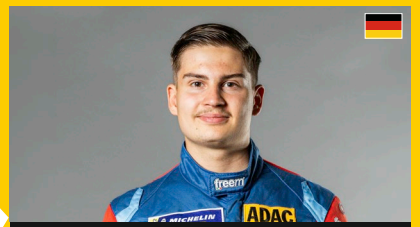

Mika König

FK PERFORMANCE MOTORSPORT #21

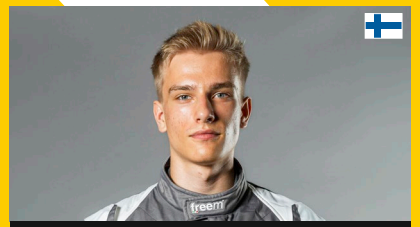

Tatu Siipola

RILLER & SCHNAUCK POWERED BY CERNY MOTORSPORT #45

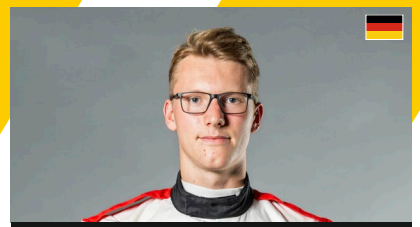

Farin Megger

H&R DAS JUNIORTEAM! BY ME MOTORSPORT #55

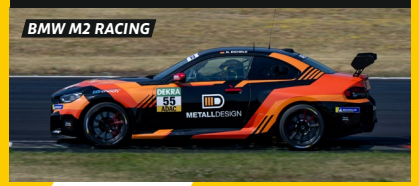

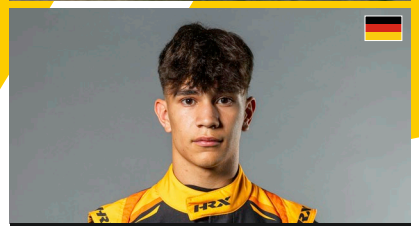

Noah Eichele

H&R DAS JUNIORTEAM! BY ME MOTORSPORT #66

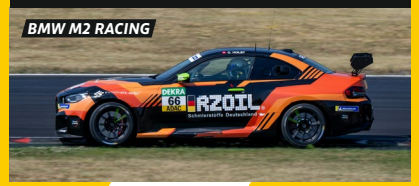

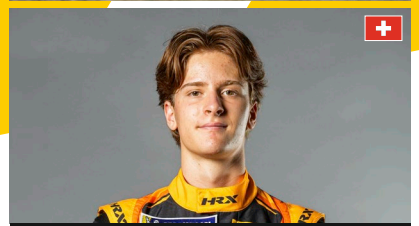

Christopher Holst

BMW M Motorsport
DEKRA
MICHELIN
RAVENOL
ADAC